

DocuPrint  
CP305d  
CM305df



# DocuPrint CP305d / CM305df A4 Colour Laser Printer

Affordable efficiency for  
small to medium businesses



# Efficient performers for any office

Efficiency and productivity are made easy with the new DocuPrint CP305d single-function and CM305df multifunction printers. These two reliable and high-quality printers are especially designed to meet the printing needs of small to medium businesses. Affordable and remarkably simple to use, the new DocuPrint CP305d and CM305df empower any office with outstanding single-function and multifunction features.



DocuPrint  
CP305d



DocuPrint  
CM305df

## Compact printers that deliver big results

The DocuPrint CP305d and CM305df are not only compact but also deliver high-quality print with ease.

### 23 beautiful prints per minute

Take the lead with a high printing speed of up to 23 ppm, whether for monochrome or colour printing.

### High 600 x 600 dpi resolution

Capture every detail in laser sharp 600 x 600 dpi quality that makes every print impressive.

### Crisp and clear colours

Advanced technologies applied in the DocuPrint CP305d and CM305df ensure brilliant colour output for images and graphics.

**Natural Image Enhancement (NIE)** corrects the contrast and colour balance of images such as digital photos before printing for ideal results.



**3 Dimensional Accurate Colour Mapping** intelligently ensures that your document is printed in optimum colours.

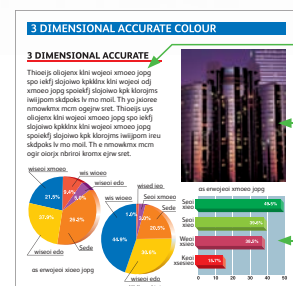

Text

Photo

Graphics

**Direct Transfer Technology** gives better registration to improve colour sharpness. A short paper path also provides better paper feed and handling.

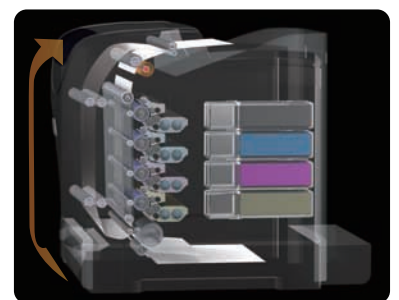

## Ease of use

Whether it is just for printing, copying, scanning or faxing, the DocuPrint CP305d and CM305df are simple-to-use and offer high performance to efficiently fulfil multiple, day-to-day business operational tasks.

### Print with high productivity

Print performance is supported by 256MB standard memory on both the single-function and multifunction printers. The DocuPrint CP305d offers a fast processor of 400MHz, while the DocuPrint CM305df offers a powerful 533MHz. Both models print at a fast speed of up to 23 ppm in colour or monochrome. To maximise your print efficiency, an additional 250-sheet tray can be added to give you a larger paper capacity of up to 501 sheets, thereby reducing the need for frequent reloads.

### Copy with convenience

Whatever your copying needs may be, the DocuPrint CM305df addresses them easily. Enlargement or reduction from 25% to 400% is available at a touch of a button. There is also an automated ID Copy feature that lets you copy two sides of a small document onto the same side of an A4 page.

### Scan with ease

High-quality scanning of up to 9,600 dpi is quick and hassle-free. Furthermore, advanced scan features make document flow much easier to manage. For example, you can scan an image directly to your USB storage device, an FTP server or a network folder; you can also scan directly to email from the DocuPrint CM305df.

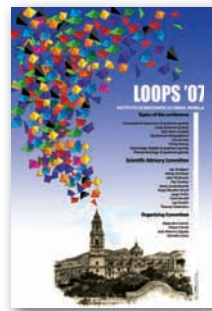

Full Colour

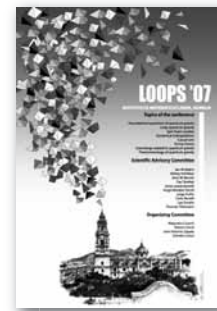

Grayscale

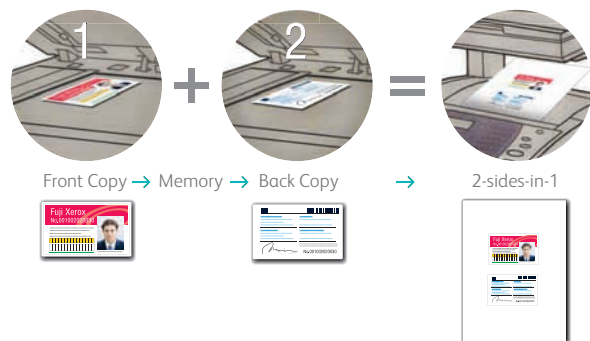

### Fax with confidence

The fax speed of 33.6kps and 200 speed dials mean that it is always convenient and easy to send a fax message from DocuPrint CM305df. Alternatively, the DirectFAX allows you to send a fax directly from your computer. Similarly, sending faxes to multiple recipients is simple with the group dial function.

## DocuPrint CP305d / CM305df Configurations



PRINT

### DocuPrint CP305d

- Up to 23 pages per minute fast printing
- Paper capacity – Up to 501 sheets
- Automatic 2-sided printing
- Print resolution of up to 2,400 dpi equivalent
- Memory capacity of 256MB and processor speed of 400 MHz
- Network ready (10/100/1000 Base-Tx), USB 2.0



SCAN



FAX



COPY



PRINT

### DocuPrint CM305df

- Same printing features as DocuPrint CP305d plus Copy, Scan and Fax functions
- ID Copy feature
  - Faster processor speed of 533MHz
  - Scan to FTP / Email / SMB / USB storage device
  - Embedded Fax (33.6Kbps) and PC DirectFAX

# Efficient management for better workflow

Efficiency is everything in the world of business. As your office productivity solution, the DocuPrint CP305d and CM305df are packed with features that ensure your documentation runs smoothly.

- **USB 2.0 plug and play installation** helps you set up your printer in an instant, letting you fast-track business operations.
- **CentreWare IS** provides administrators with status reports and also sends email alerts on situations that will soon require attention, such as low toner levels. This creates greater efficiency.
- **Fuji Xerox Auditron** enables the setting of specific print usage settings for different registered users, making print management easier.
- **Remote Printer Monitor** automatically displays printer and print job statuses on your computer, saving you the need to walk to the machine.
- **Run Black function** enables the DocuPrint CP305d and CM305df to continue printing your documents in monochrome when the colour toners run out.



- **IPv6** compatibility eliminates the need to set up IP addresses, the DocuPrint CP305d and CM305df are ready for your office's use in moments.



- **Citrix** Presentation Server Support comes standard on the DocuPrint CP305d and CM305df. It connects easily to Citrix networks for local and WAN printing.

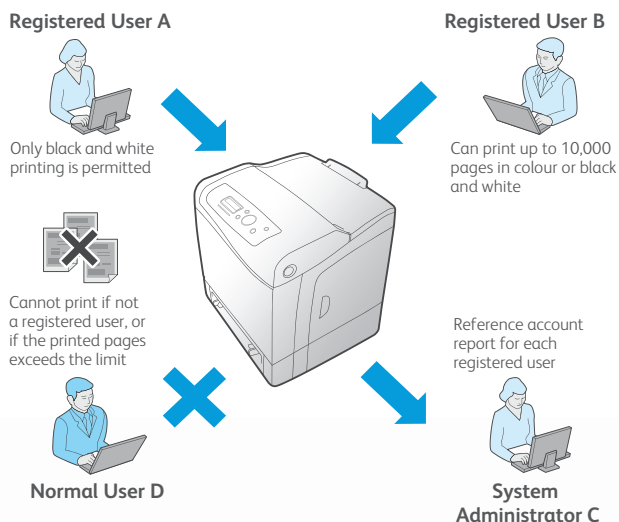

- **USB Direct Scanning and Printing\*** means you can scan or print directly from a USB storage device without going through a computer for added convenience and time-savings.

- **WSD (Web Services on Device)** creates a seamless network plug and play experience on Windows operating systems.
- **LDAP\* (Lightweight Directory Access Protocol)** enables easy access to the global address list for scan-to-email tasks.

\*Only available on DocuPrint CM305df



## More security for greater peace of mind

To protect sensitive information, the DocuPrint CP305d and CM305df encrypt data that are sent over network using both SSL and Ipsec data encryption. An added line of digital defence is provided through IEEE 802.1x authentication.

For more security on the usage, the control panel lock lets you limit user access via password protection. You can also use the IP Filter to limit printer access to registered IP addresses only.

In addition, with Secure Print and Secure Fax Receive, you can set password protection on prints and faxes\*. This way, the DocuPrint CP305d and CM305df will only print the protected job when you key in the password, thereby keeping sensitive data confidential and secure.

\*Available on DocuPrint CM305 df only

## Easy on the budget and our planet

The DocuPrint CP305d and CM305df are not only affordable, they are also very environmental-friendly. Using energy- and resource-saving innovations, they operate with a reduced carbon footprint, even as they take your business to a higher level of efficiency.



### Energy Star Qualified

Both the DocuPrint CP305d single-function and CM305df multifunction printers meet the stringent criteria for Energy Star Qualification. They perform regular tasks efficiently and when not in use, they automatically go into low power mode to save energy.

### Duplex print setting

Set your printer to print double-sided by default to save natural resources as well as paper costs.



## Specifications of DocuPrint CP305d / CM305df

	DocuPrint CP305d	DocuPrint CM305df
<b>Print Function</b>		
Print Speed	Up to 23ppm for monochrome and colour (A4)	
Print Resolution	600 x 600 dpi (multi-level)	
First Page Out Time	As fast as 15.5 sec for monochrome and colour	
Warm-up Time	20 seconds	
Memory (Std / Max)	256MB / 768MB	
Maximum Duty Cycle	40 000 pages /month	
Processor	400 MHz	533 MHz
PDL	PCL6, PCL5, Adobe PostScript 3, FX-PDF, HBPL (for scanner)	PCL6, PCL5, Adobe PostScript 3, FX-PDF
ADF	-	Standard (35-sheet capacity)
Connectivity	Ethernet (1000BASE-TX / 100BASE-TX / 10BASE-T), USB 2.0	
Duplex Printing	Standard	
Supported OS	Windows 2000(Limited Support), Windows XP (32bit / 64bit), Microsoft Windows Server 2003 (32bit / 64bit), Windows Vista (32bit / 64bit), Windows 7 (32bit / 64bit), Windows Server 2008 R2 (64bit), Windows Server 2008 (32bit / 64bit), Mac OS X(10.4 -10.6), RedHat Enterprise Linux ES v.4 & v.5, SUSE Linux Enterprise 10	
Input Paper Size	Standard Feeder and Manual Feeder : A4 SEF, B5 SEF, A5 SEF, Letter SEF, Executive SEF, Folio SEF, Legal SEF, Envelop#10 SEF, Monarch SEF, DL SEF, C5 SEF, Custom size: (W76.2 - 215.9mm x L127 - 355.6mm) Optional Feeder: A4 SEF, B5 SEF, A5 SEF, Letter SEF, Executive SEF, Folio SEF, Legal SEF, Custom size: (W148 - 215.9mm x L210 - 355.6mm) Two-sided Printing: A4 SEF, Letter SEF, Folio SEF, Legal SEF	
Input Paper Weight	Standard Feeder and Manual Feeder: 60 - 216gsm Optional Feeder and Two-sided Printing: 60 - 105gsm	
Media Input Capacity	Standard Feeder: 250 sheets Manual Feeder: 1 sheet Optional Feeder: 250 sheets	
Media Output Capacity	150 sheets face-down	
Dimensions (W x D x H)	400 x 460.9 x 436.4 mm	430 x 544.2 x 584.4 mm
Weight	19.8kg	30kg
Power Supply	220v -240v, 50-60Hz	
Power Consumption	Maximum 1100W; Deep sleep: 8W or less; Sleep: 15W or less; Standby: Averagely 60W; Continuous Printing: Averagely 365W Energy STAR qualified	Maximum 1100W; Deep sleep:18.4W or less; Sleep: 35W or less; Standby: Averagely 60W; Continuous Printing: Averagely 410W Energy STAR qualified
Noise Levels	During operation: 6.8B; 53.5dB (A)	
Warranty	Please check with your Fuji Xerox Printers reseller for more info.	

### Copy Function

Copy Speed (A4)	-	Up to 23cpm for monochrome and colour
Copy Resolution	-	600 x 600dpi
First Copy Out Time	-	30 seconds colour / 21seconds monochrome
Reduction / Enlargement	-	25% - 400%
Continuous Copy	-	Up to 99 pages
Copy Features	-	2-in-1 copy, ID card copy, Collation

Descriptions in this material, product specifications and/or appearances are subject to change without prior notice due to improvements. Please note that the product colour appears differently from the actual colour as a result of properties of papers or printing ink. Windows is a registered trademark of Microsoft Corporation. Macintosh, Mac OS and Ether Talk are trademarks of Apple Computer, Inc. Other company names or product names are registered trademarks or trademarks of each company.

#### For Your Safe Use

Before using the product, read the Instruction Manual carefully for proper use.  
Use the product with an appropriate adequate power source and voltage displayed.  
Be sure to establish a ground.  
In the case of a failure or short circuit, an electric shock may result.

	DocuPrint CP305d	DocuPrint CM305df
<b>Scan Function</b>		
Type	-	Colour Flatbed CCD
Original Paper Size	-	Platen: 215.9mm x 297mm ADF: 215.9mm x 355.6mm
Scan Optical Resolution	-	Up to 1,200 x 1,200 dpi
Scan Features	-	Scan to Email, Scan to Application (via USB), Scan to Network (FTP/SMB), Scan to USB Memory

### Fax Function

Memory Capacity	-	4MB
Fax Resolution	-	400 x 400 dpi
Transmission Speed	-	33.6kpbs
One-Touch / Speed dials	-	8/200
Fax Features	-	PC DirectFAX, Secure Fax Receive

### Consumables

Black Toner (up to 3,000 pages*)	CT201632
Cyan Toner (up to 3,000 pages*)	CT201633
Magenta Toner (up to 3,000 pages*)	CT201634
Yellow Toner (up to 3,000 pages*)	CT201635
Drum (up to 20,000 pages)	CT350876
Fuser Unit (up to 50,000 pages)	EL300822

\*Declared yield in accordance with ISO / IEC 19798 / 24712. Yield may vary depending on image, area, coverage and print mode (job length, media size, media type and orientation).  
Printer is shipped with one set of starter toner cartridge with average yield of 2,000 pages.

### Accessories

250-sheet Feeder	EL300769	EL300821
512 MB Memory	EL300820	



**Reproduction Prohibitions** Please note that reproduction of the following is prohibited by law. Domestic and overseas bank notes and coins, government-issued securities, national bonds and local bond certificates. Unused postage stamps and post cards. Certificate stamps stipulated by law. The reproduction of works for copyright purposes (literary works, musical works, paintings, engravings, maps, cinematographic works, photographic works, etc.) is prohibited except when they are reproduced personally, at home or within limited range according to the above. This product is equipped with an anti-counterfeit feature. This feature is not intended to prevent illegal reproduction. Be extremely careful about the management of equipment used.

**FUJI XEROX** 

For more information or detailed product specifications, please contact us at:

Fuji Xerox Asia Pacific Pte Ltd

80 Anson Road

#27-01 Fuji Xerox Towers

Singapore 079907

Tel: +65 6351 0118 Email: [sgp.sales@fujixerox.com](mailto:sgp.sales@fujixerox.com)

<http://www.fujixeroxprinters.com.sg>

XEROX, and the sphere of connectivity design are trademarks or registered trademarks of Xerox Corporation in the U.S. and/or other countries. Other trademarks are the property of their respective owners.

v06/11