



ACTi
Connecting Vision

ACTi NVR3.0

Sales name

Sales name@acti.com

Tel: 886-2656-2588 # *ext.*

Table of contents



ACTi
Connecting Vision

- **Product positioning**
- **NVR3.0 key selling points with applications**
- **Successful projects**
- **Technical appendix**

ACTi solution for every market segment

ACTi
Connecting Vision

Hardware

Software

Mission critical

KCM



Software NVR +
CMS



Professional
large scale

TCM/D/E-series



ENR Server or Free
bundled NVR



Professional
small scale

NVR 3.0 Selling Points



ACTi
Connecting Vision

1 minute installation

User friendly operation

Full functionality

1 minute installation



ACTi
Connecting Vision

Why it is taking so long?



Other software NVR

Vs

WOW!!!
5x faster



ACTi NVR 3.0

Compact size:
50MB only

“Just click”
configuration

User friendly operation



ACTi
Connecting Vision

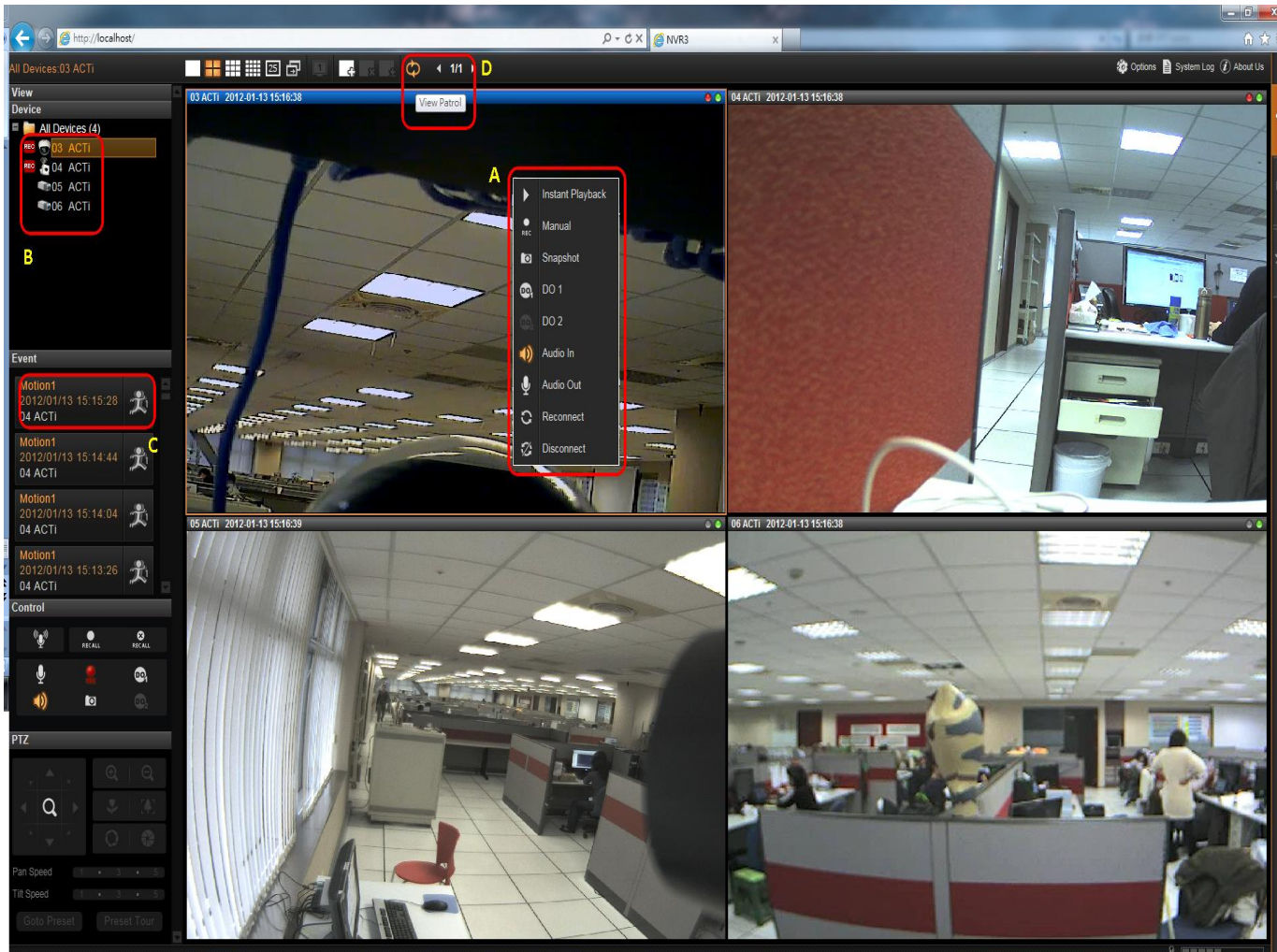

Drag and drop

Display camera status

Event notification panel

Right click function key

Easy operation without user manual

Full Functionality



ACTi
Connecting Vision

Live View

Emap

Pop-up
Window

Event Speed up

Play Back

Instant
Play Back

Seamless
Play Back

64Ch Synchronize
Playback

ePTZ

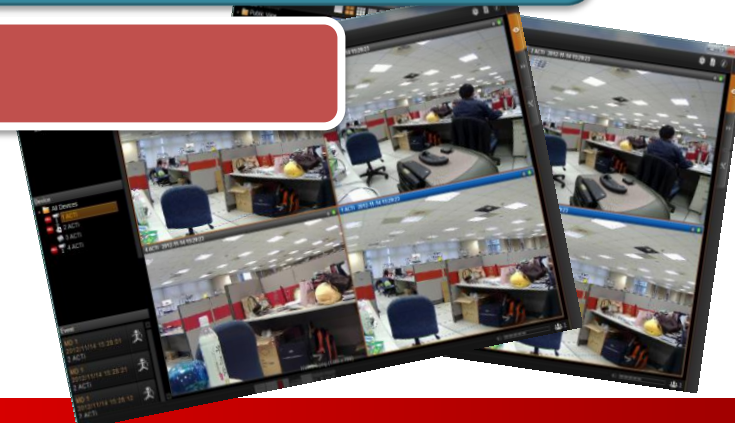

Application- live view



ACTi
Connecting Vision

Emaps

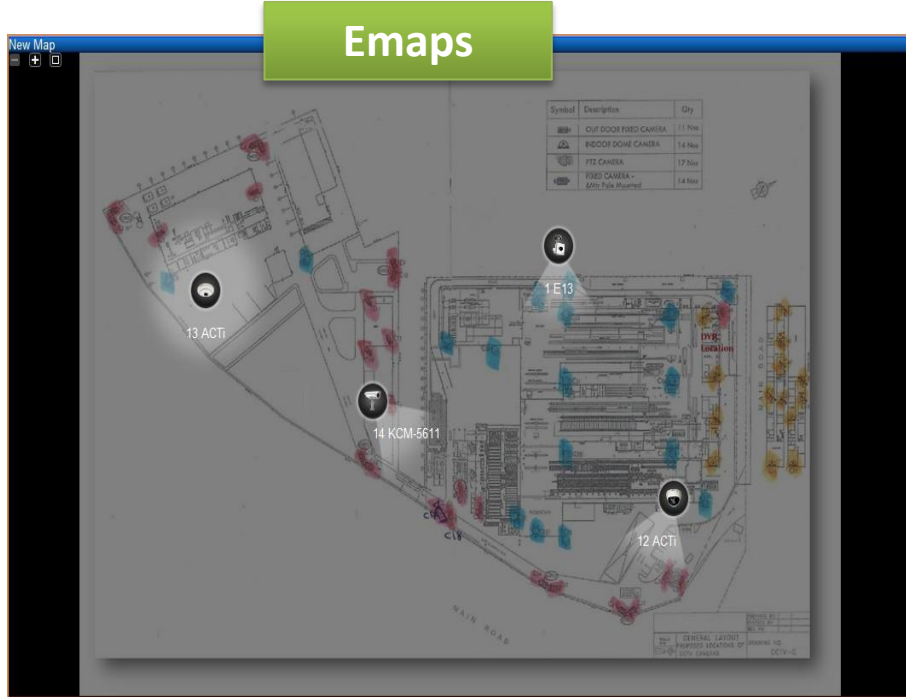

Pop-up window

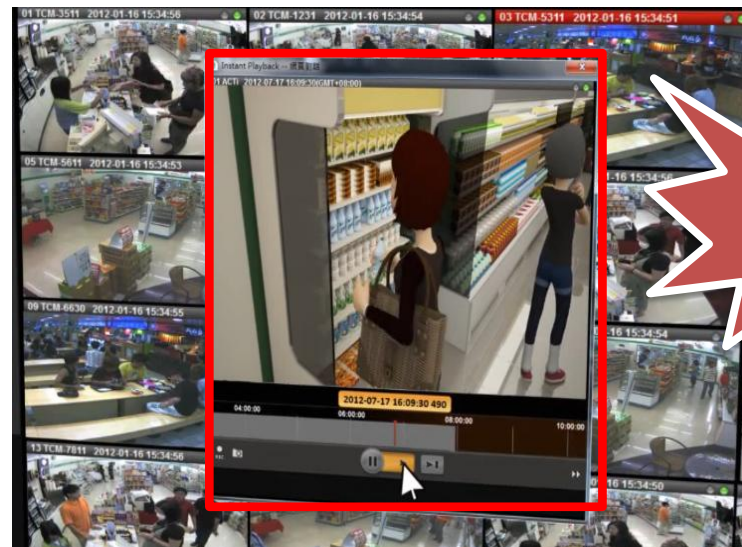

Instant playback

1 FPS



Full frame

Application- playback



ACTi
Connecting Vision

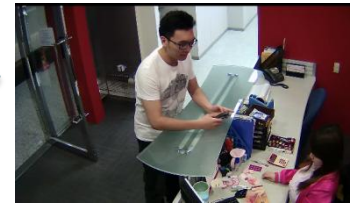
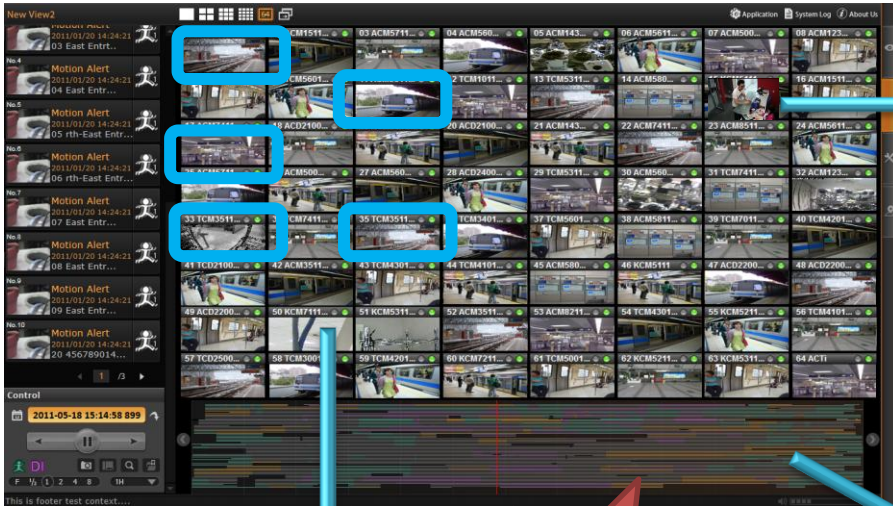

Picture in Picture
Details in Details

Catching every
second from
recording files

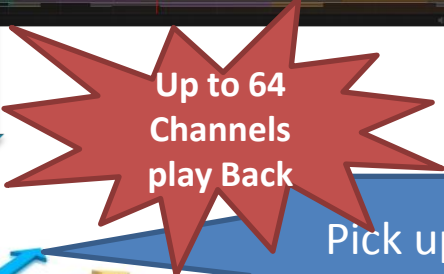

Pick up as many
channels as you
want



Win more with NVR3.0



ACTi
Connecting Vision

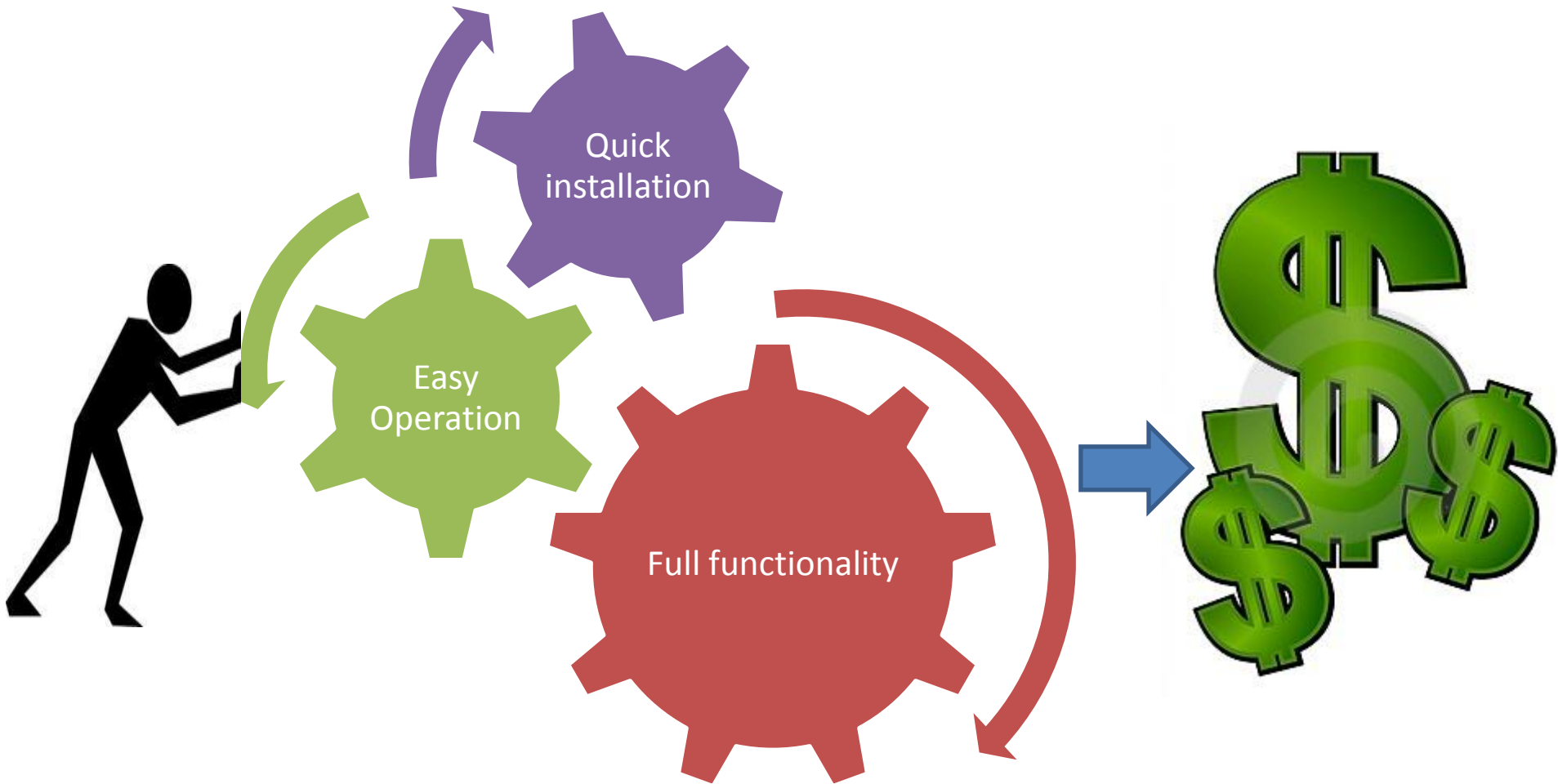

Successful projects - SMB



ACTi
Connecting Vision

SolexPlus Training Center deploy ACTi's Unified solution in KSA

Location: Saudi Arabia

Installation: Nov. 2012



System design

Hardware: KCM-3911 x 19

KCM-3111 x 8

NVR: **NVR 3.0** x 64 ch

Why ACTi?

- ✓ No hassle by using Unified Solution
- ✓ Easy installation for new-to-IP
- ✓ NVR supports 64 ch helps future expansion

Successful projects -City Surveillance



ACTi
Connecting Vision

ACTi NVR 3.0 combines Kewiko wireless solution to secure Ulaanbaatar City

Location: Ulaanbaatar Police station Mongolia

Installation: Oct 2012



System design

Hardware: TCM-6630- 40 pcs

NVR: **NVR 3.0** x 40ch

Why ACTi?

- ✓ Perfect integration with wireless solution
- ✓ Low CPU/ RAM consumption
- ✓ Better stability/performance

Successful projects - Education



ACTi
Connecting Vision

Hoa Sen University deploy ACTi's Unified solution in Vietnam

Location: HCMC, Vietnam

Installation: Nov 2012



System design

Hardware: TCM-6630- 12 pcs

TCM-3511- 60 pcs

NVR: **NVR 3.0** x 72 ch



Why ACTi?

- ✓ Intuitive User Interface
- ✓ Lower storage and bandwidth consumption
- ✓ Value added function that even better than ISV



ACTi
Connecting Vision

Appendix

Value Added NVR



ACTi
Connecting Vision



Preload software NVR	Vivotek	Geovision
Channel	16-32 channel NVR	32-64 channel NVR
Processor	Intel Core i5 CPU	Intel Core i7 CPU
Storage	500 GB OS Hard Drive/ 1TB Storage Hard Drive	1TB OS Hard Drive/ 4 TB Storage Hard Drive
Original MSRP	<u>\$609</u>	<u>\$828</u>
Original Margin	5-7%	5-7%
NVR Value Added MSRP	<u>\$1499</u>	<u>\$2099</u>
Margin	20%	25%-30%

Competitor Comparison



ACTi
Connecting Vision

	ACTi NVR3.0	Vivotek NVR	Geovision NVR
Instant Play Back	v	v	X
Over 16 channels playback	v	x	x
User Friendly UI with Professional Functions	v	x	x
Event Speed UP	v	x	x
Maximum channel support	64	32	32

Firewall Friendly



ACTi
Connecting Vision

Use HTTP port 80 only

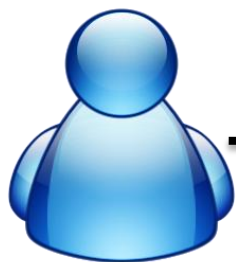

NVR 3



NVR 2.3



SI need to open ports in Firewall

- Control port 6001
- Stream port 6002
- Search port 6005/6006

Unified Database



ACTi
Connecting Vision



NVR 3

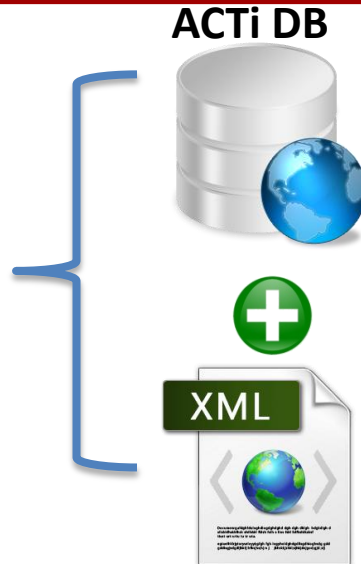

- Easy installation/upgrade
- High search/delete speed
- Low CPU/RAM consumption
- Better stability/performance



NVR 2.3



- Restricted by MS SQL limitation
- Up to 2 million records only
- Slow search/delete speed
- High CPU/RAM consumption

Active Directory



ACTi
Connecting Vision



- Unified account & password for corporate user
- Easy management & maintenance
 - If account is removed from AD, no need to remove again in NVR server
- Higher security level
 - Authentication at AD server

System solution comparison



ACTi
Connecting Vision

	DVR	Hybrid DVR	Software NVR	Standalone NVR
Scalability	Low	Low	High	Moderate
Flexibility	Low	Low	High	Moderate
Reliability	High	Moderate	Moderate	High
Serviceability	Easy	Easy	Complex	Easy

Product Positioning



ACTi
Connecting Vision

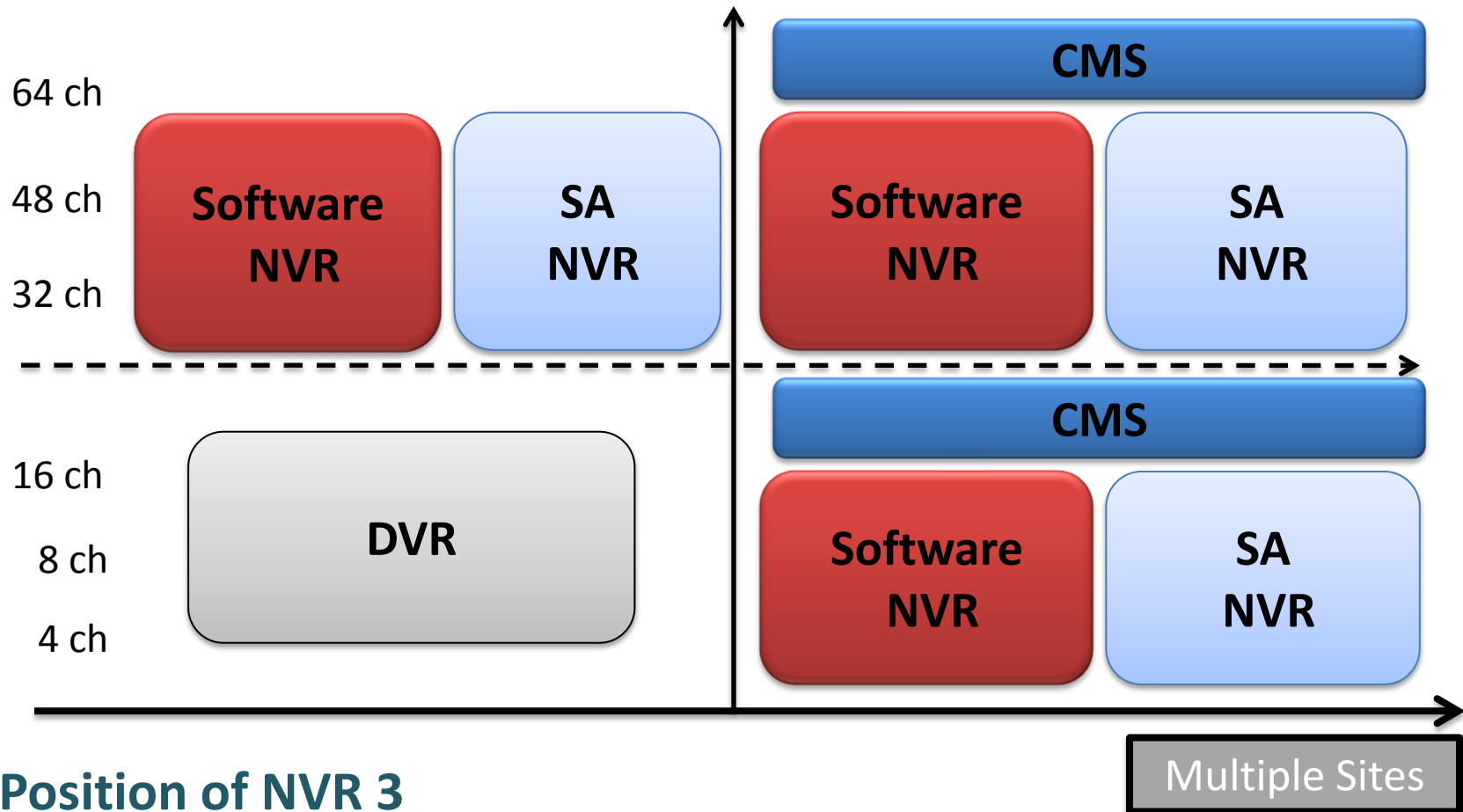

Position of NVR 3

- Multi-site application => Reliability
- Multi-site management => Flexibility

Recommended server specs



ACTi
Connecting Vision

PC Spec (*2)	Server + Local Client PC		Server PC Only	Remote Client PC	
Channel Number (*3)	1-16	17-64	1-64	1-16	17-64
CPU Processor	Intel Core 2 Quad 2.4GHz	Intel Core i7-920 2.67 GHz	Intel Core 2 Quad 2.4GHz	Intel Core 2 Quad 2.4GHz	Intel Core i7-920 2.67 GHz
RAM	4GB				
Network	Ethernet (1000 Base-T recommended)				
Hard Disk Space (*4)	Minimum 40 GB (*5)			Browser Client: No minimum requirement	
Operation System	Both 32/64 bit versions, updated to latest service packs (*6): Windows 7, Windows Server 2008 (*7), Windows Vista, Windows Server 2003, Windows XP				
Display Resolution	Minimum: 1024 X 768				
Browser	32 bit Internet Explorer 8 and 9				

Recommended System Spec

O/S: Windows 7 (latest service packs), Browser: Internet Explorer 9 (Web client),

CPU: Intel Core i7-920 2.67 GHz, RAM: 4GB, Disk Space: 40GB,

Minimum Display Resolution: 1024 X 768, Network Adapter: Ethernet 1000 Base-T